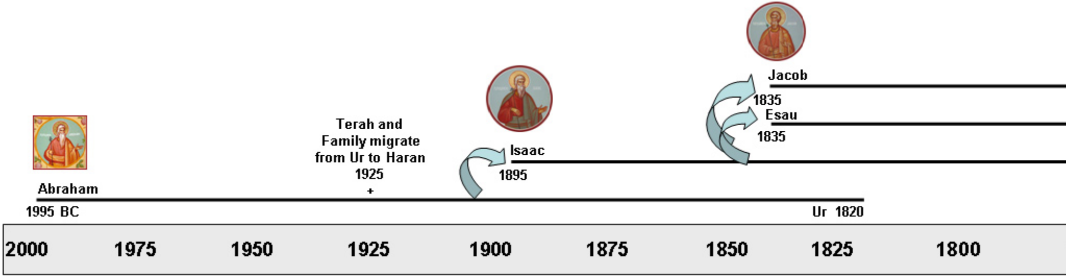

Abraham

1995 BC

Terah and Family migrate from Ur to Haran

1925

+

Isaac

1895

Jacob

1835

Esau

1835

Ur 1820

2000 1975 1950 1925 1900 1875 1850 1825 1800

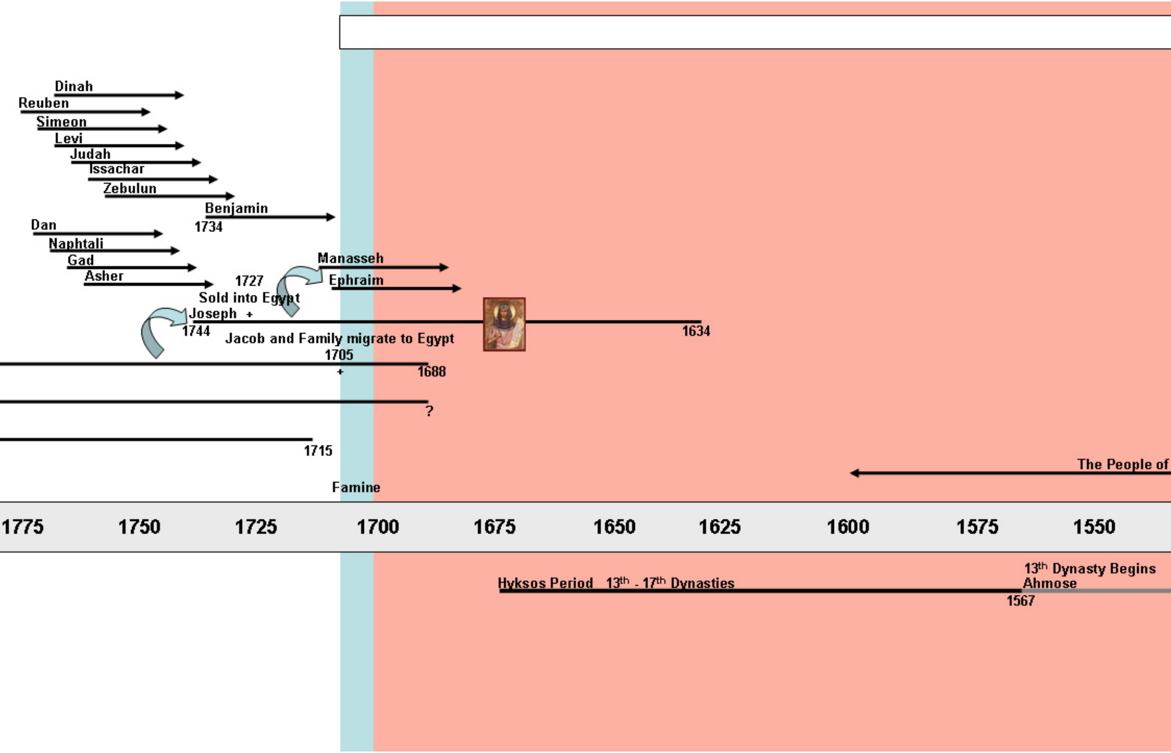

Dinah
Reuben
Simeon
Levi
Judah
Issachar
Zebulun
Benjamin
1734
Dan
Naphtali
Gad
Asher
Manasseh
Ephraim
1727
Sold into Egypt
Joseph +
1744
Jacob and Family migrate to Egypt
1634
1705
+
1688
?
1715
The People of
Famine

1775 1750 1725 1700 1675 1650 1625 1600 1575 1550

13th Dynasty Begins
Hyksos Period 13th - 17th Dynasties
Ahmose
1567

Israel in Egypt

Othmiel
1381 1367
Mesopotamians

Hebrews forcibly conscripted into hard labor gangs
1450
+

Israel Prosper in Egypt

Moses
1355

Aaron
1358

1525 1500 1475 1450 1425 1400 1375 1350

Thutmose I
1526 1512

Thutmose II

Thutmose III

Amenhotep II
1450

Thutmose IV
1425 1411

Amenhotep III

Akhenaton
1379 + 1362

Introduced monotheistic worship

Married his sister Nefertiti

Tutankhamen
1352

Aya
1348

Horemh

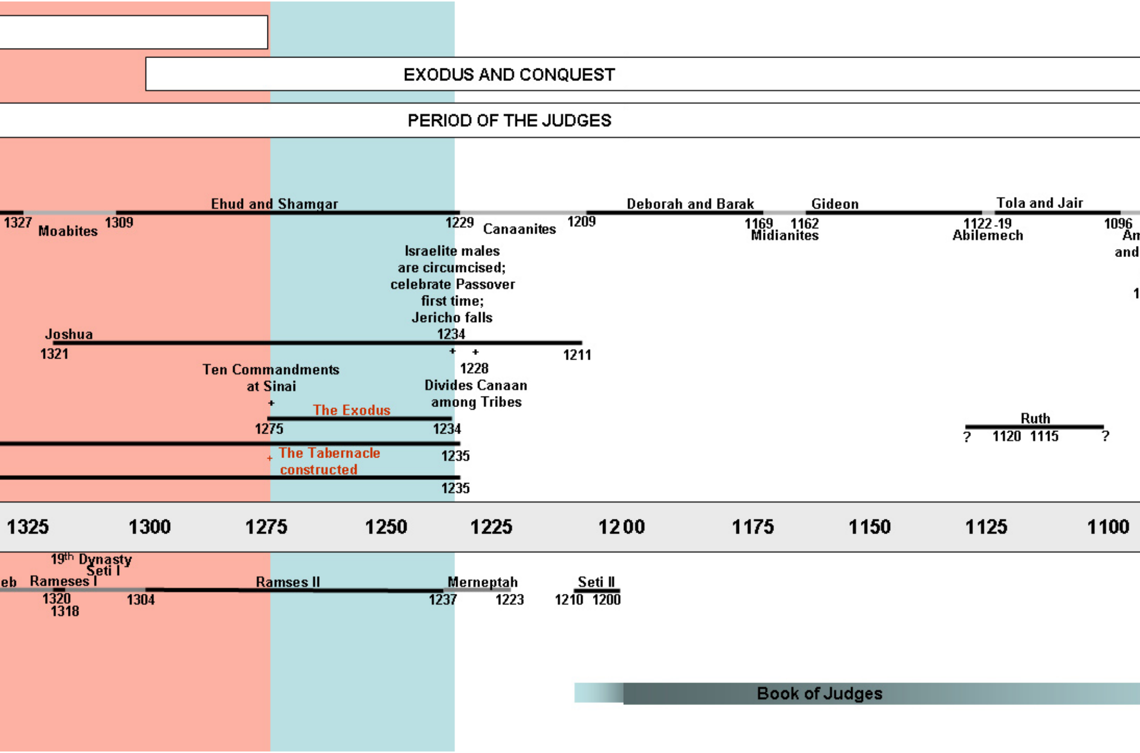

Becomes a Judge
1050

Samuel
1086
+
1006

Jepthah Samson
1078-75
1055

mmonites
Philistines

Samson
090
1055

David Captures
Jerusalem
999

David
+
1034
+
965

Saul is King
of Israel
1025

990
David Marries
Bathsheba

Saul
+
1054
1004

Solomon
989
926

Temple of Jerusalem is Built
961
954

Northern Tribes
Choose Jeroboam
as King
926

Jeroboam
+

Nadab
906-5

Baasha
882

Zimri
Elah
883-1

Tibni
876 871

Omri
882 870

A

Northern Kingdom of Israel

Southern Kingdom of Judah

Crowned
King
926

Rehoboam
+
966

Abijam
911-08

Asa
867

Elijah
?

1075 1050 1025 1000 975 950 925 900 875

1-2 Samuel Assembled

960
930
Writing of Yahwist (J) Sources

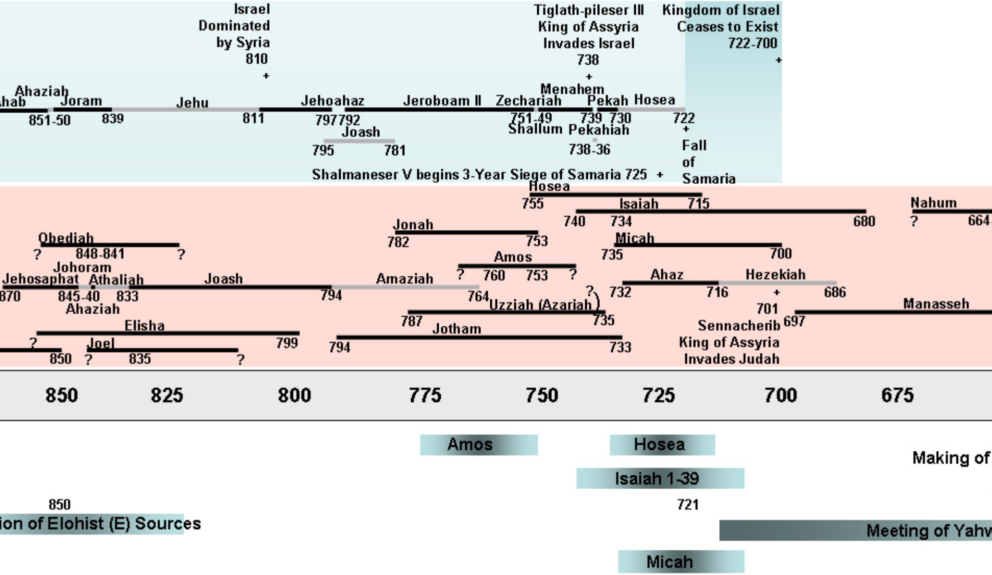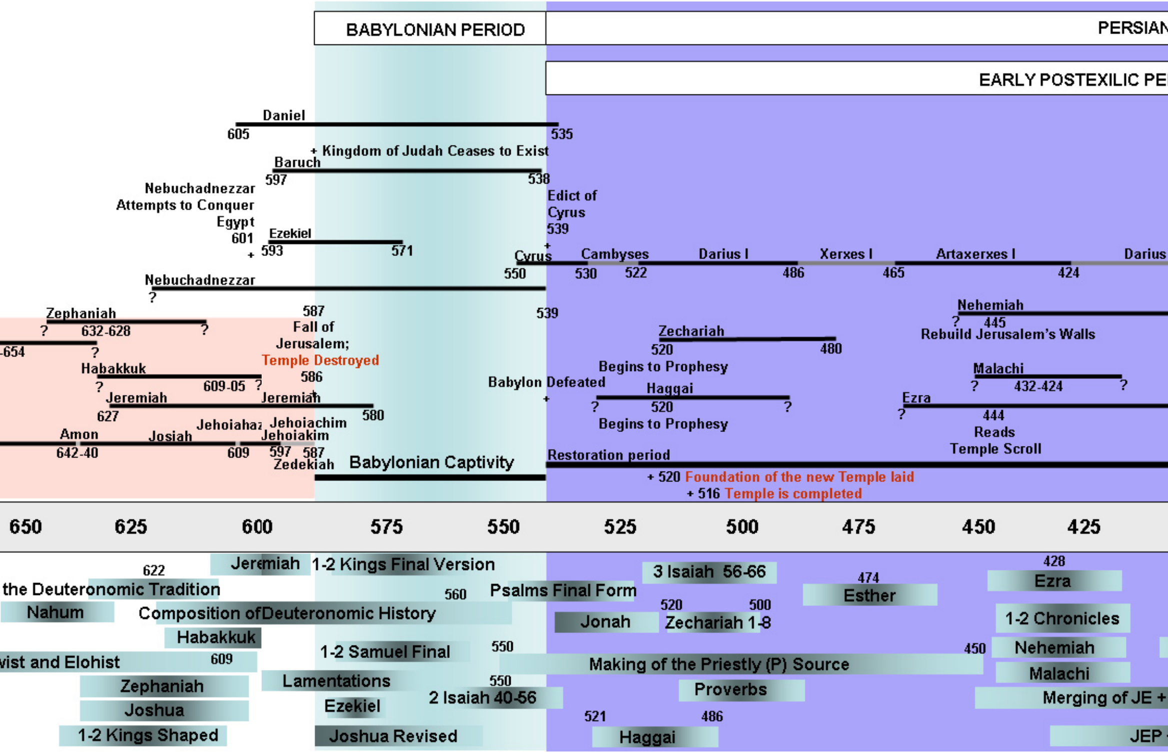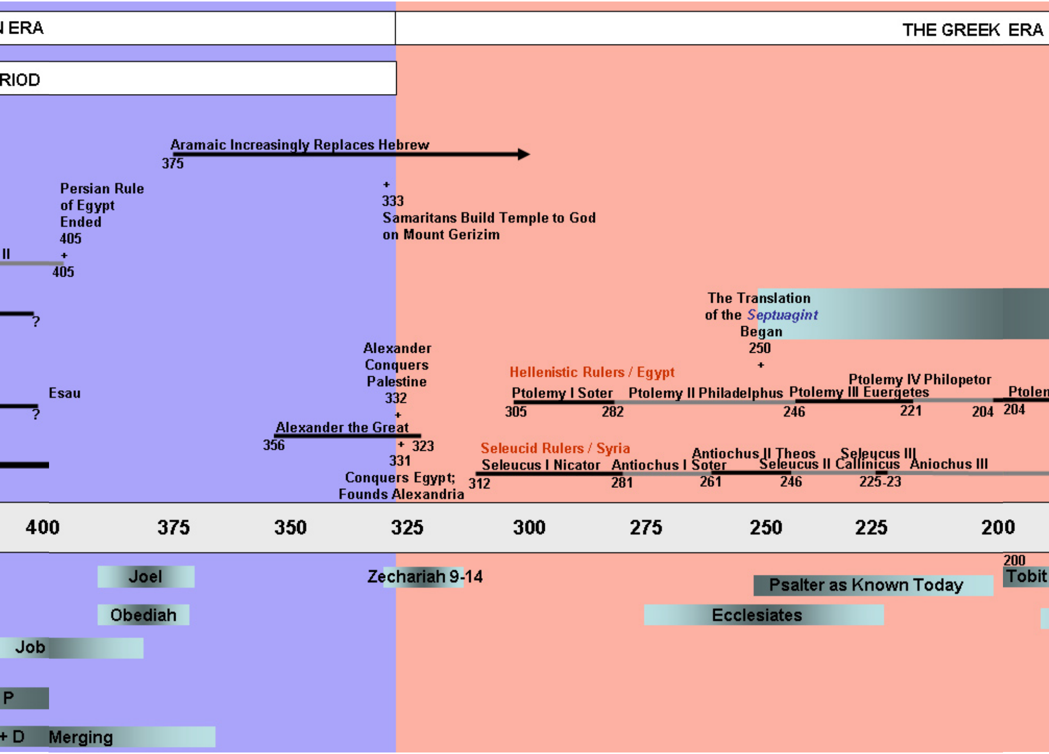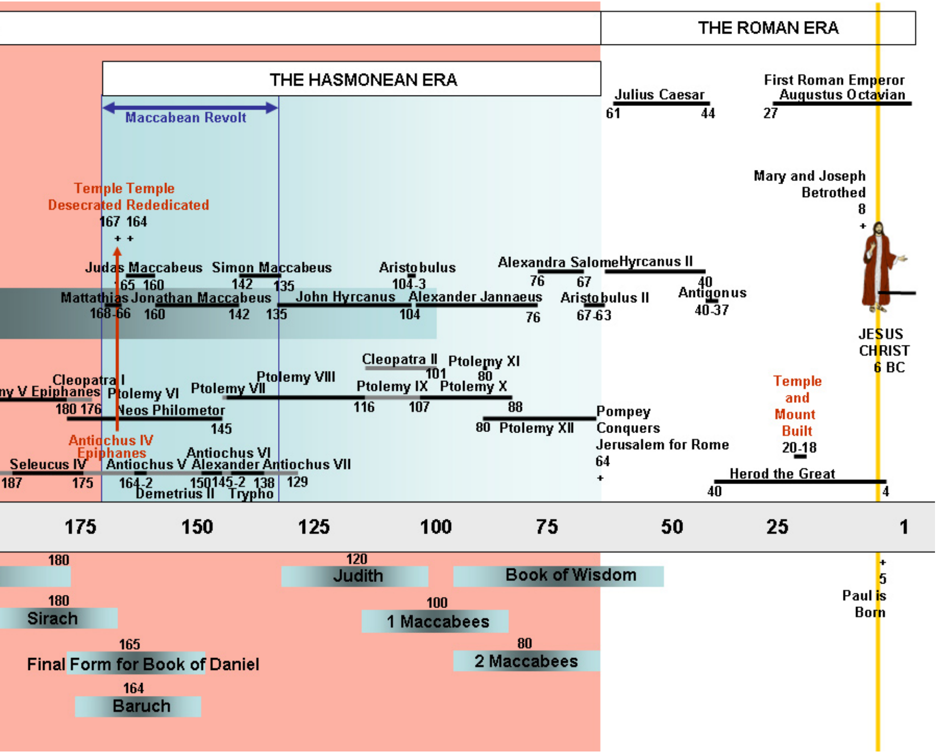Formati